Solo pienso en ti

[Cançó adaptada]

Dolçaina en Sol
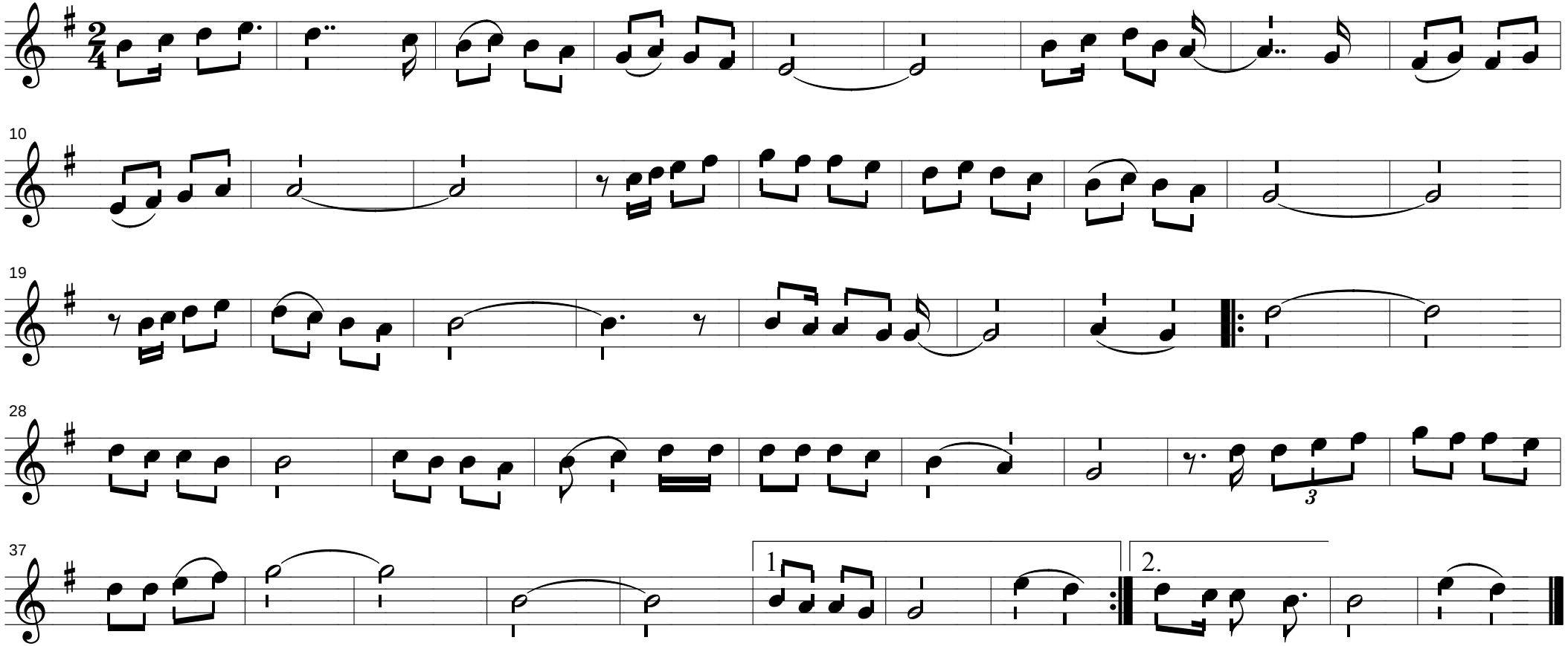
Víctor Manuel
Arranj. Vicent Nàcher