Cagamistos Capità

[Marxa Cristiana]

Dolçaina en Sol

José Pérez Vilaplana

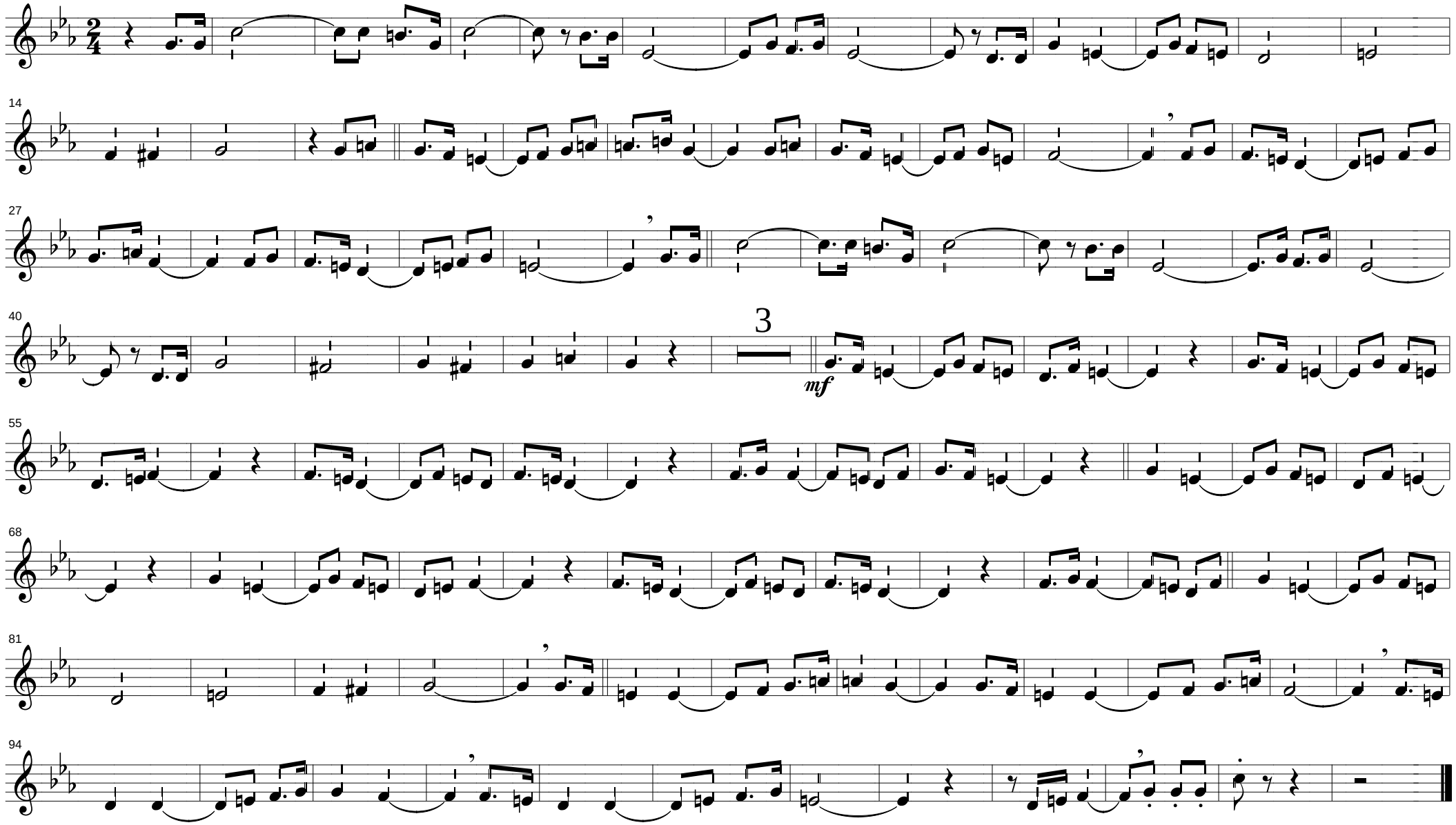

www.dolsabal.com