Africa
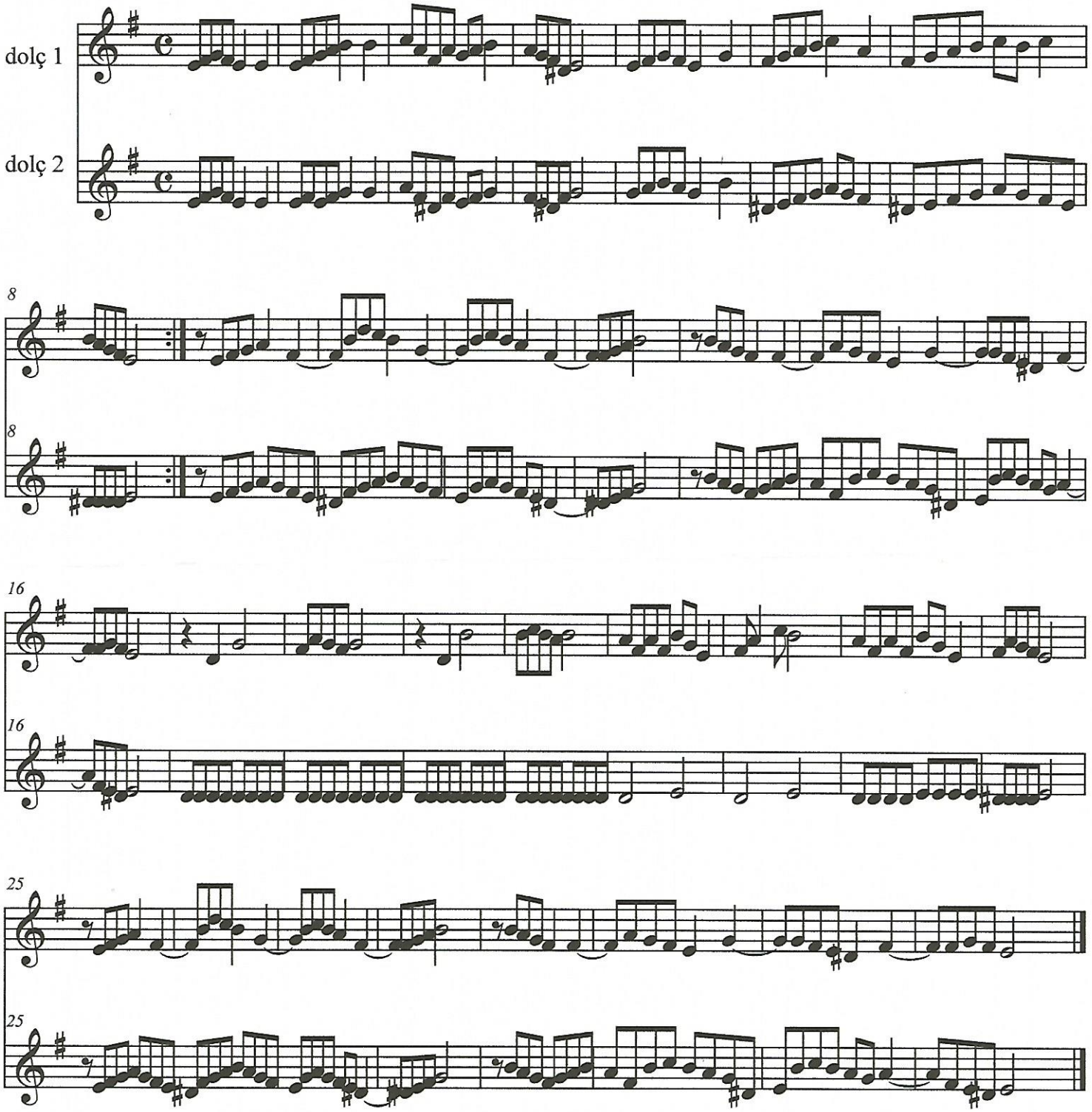
Israel Falco