Torre Benavites

d'un motiu
Dolçainer Guillermo

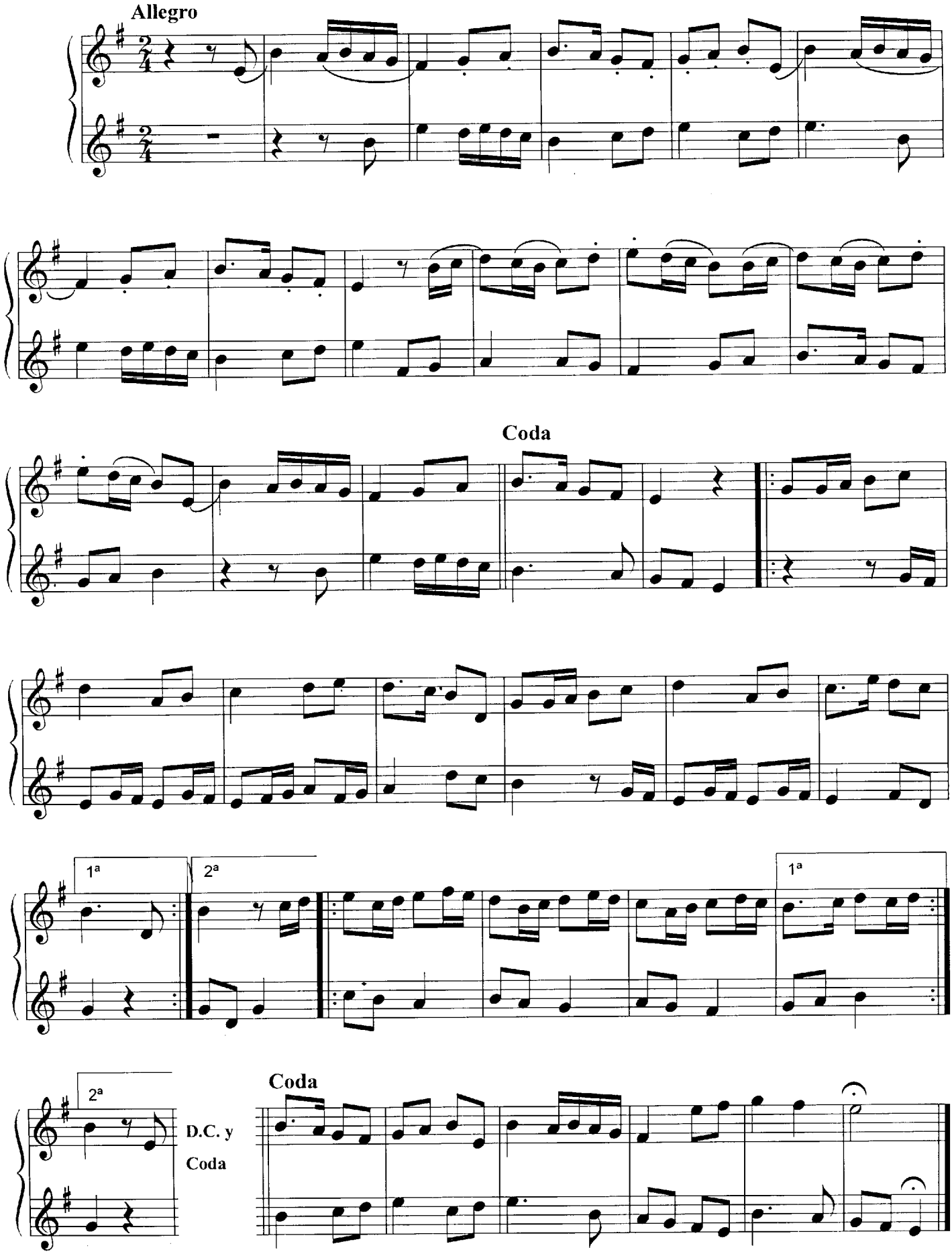

www.dolsabal.com