Nadala 1
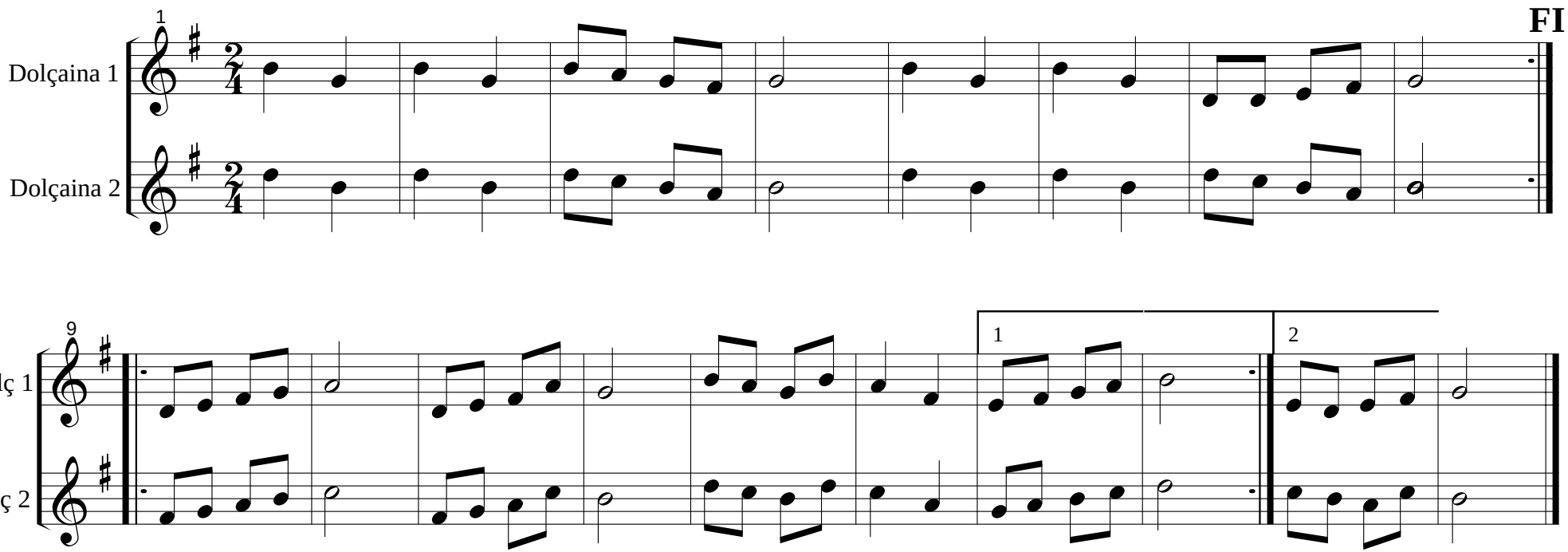
Xavier Richart